

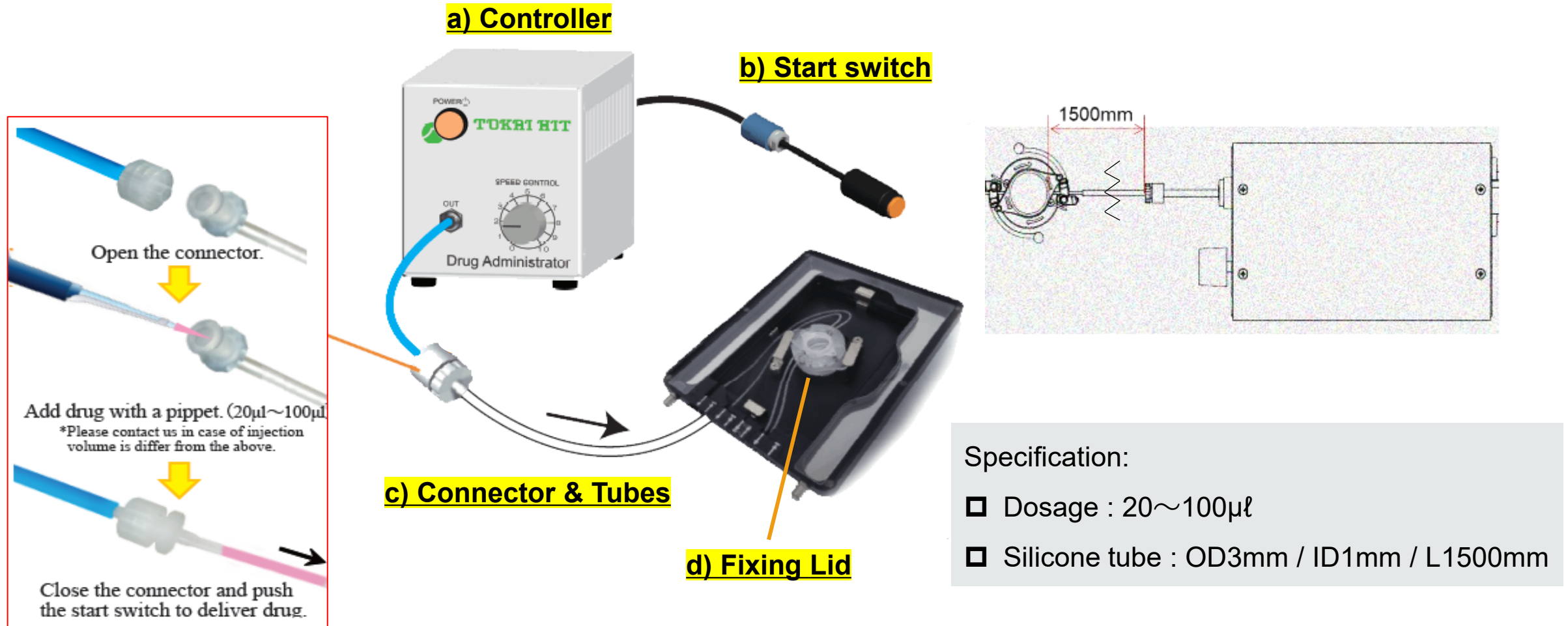

KSX-TYPE 2 SIMPLE DRUG DELIVERY SYSTEM

System overview KSX-Type2



How to adjust the delivery speed



Ex. Scale 10

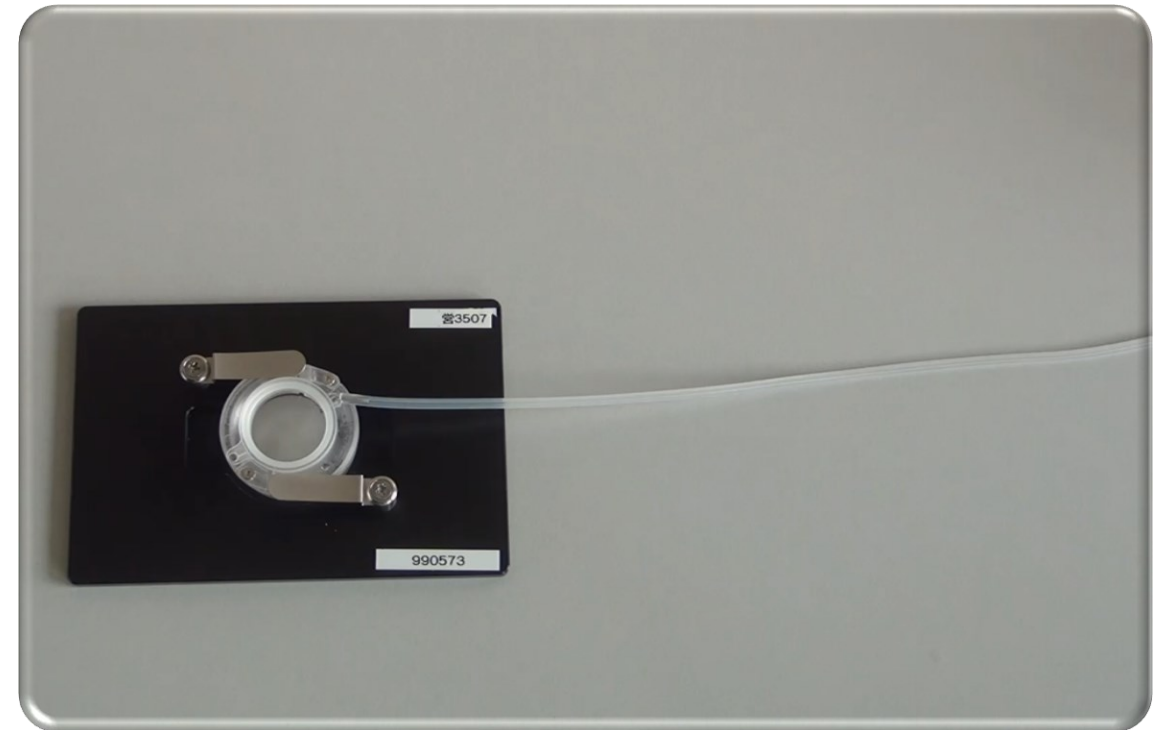

| Scale | Time |
|-------|----------|
| 0 | 19 sec |
| 1 | 17 sec |
| 2 | 15.5 sec |
| 3 | 13 sec |
| 4 | 11.5 sec |
| 5 | 10 sec |

| Scale | Time |
|-------|---------|
| 6 | 9 sec |
| 7 | 8.5 sec |
| 8 | 7.5 sec |
| 9 | 7 sec |
| 10 | 6.5 sec |
| | |